

Town of Sand Lake, Burnett County, Wisconsin, USA

The Forests

Approximately 25% of Sand Lake Township is Burnett County Forest lands (areas shown in gold [5720 acres]) and Wisconsin DNR lands (areas shown in red [47 acres]). This land is open to the public for recreational uses subject to restrictions imposed by the Wisconsin Department of Natural Resources.

Other non-private lands in the township are Federal lands (areas shown in green).



Burnett County Forest



Federal Lands



Wisconsin DNR

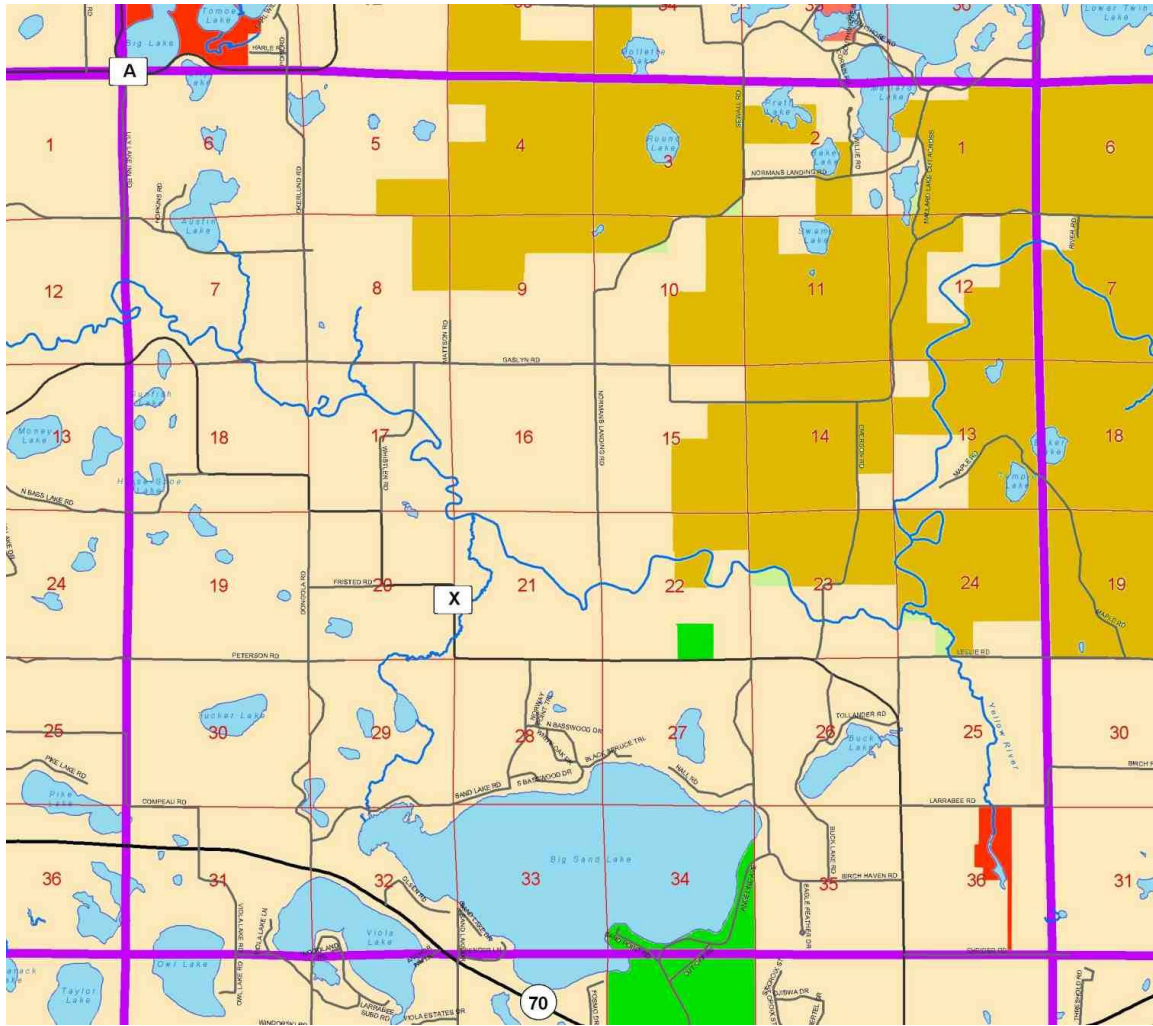

+++++
Questions or comments: <mailto:sandlaketownboard@yahoo.com>