Town of Sand Lake, Burnett County, Wisconsin, USA

Fire Protection

In Case of Fire, DIAL 911. Have you address including your fire number handy.

The Town of Sand Lake is serviced by two volunteer fire, Webster Volunteer Fire Department and the Hertel Volunteer Fire Department. The township is split by the Yellow River with the Webster department servicing north of the river (area shown in pink) and Hertel protecting south of the river (area shown in green). Please see map for approximate areas of service.

Webster Volunteer Fire Department

Hertel Volunteer Fire Department

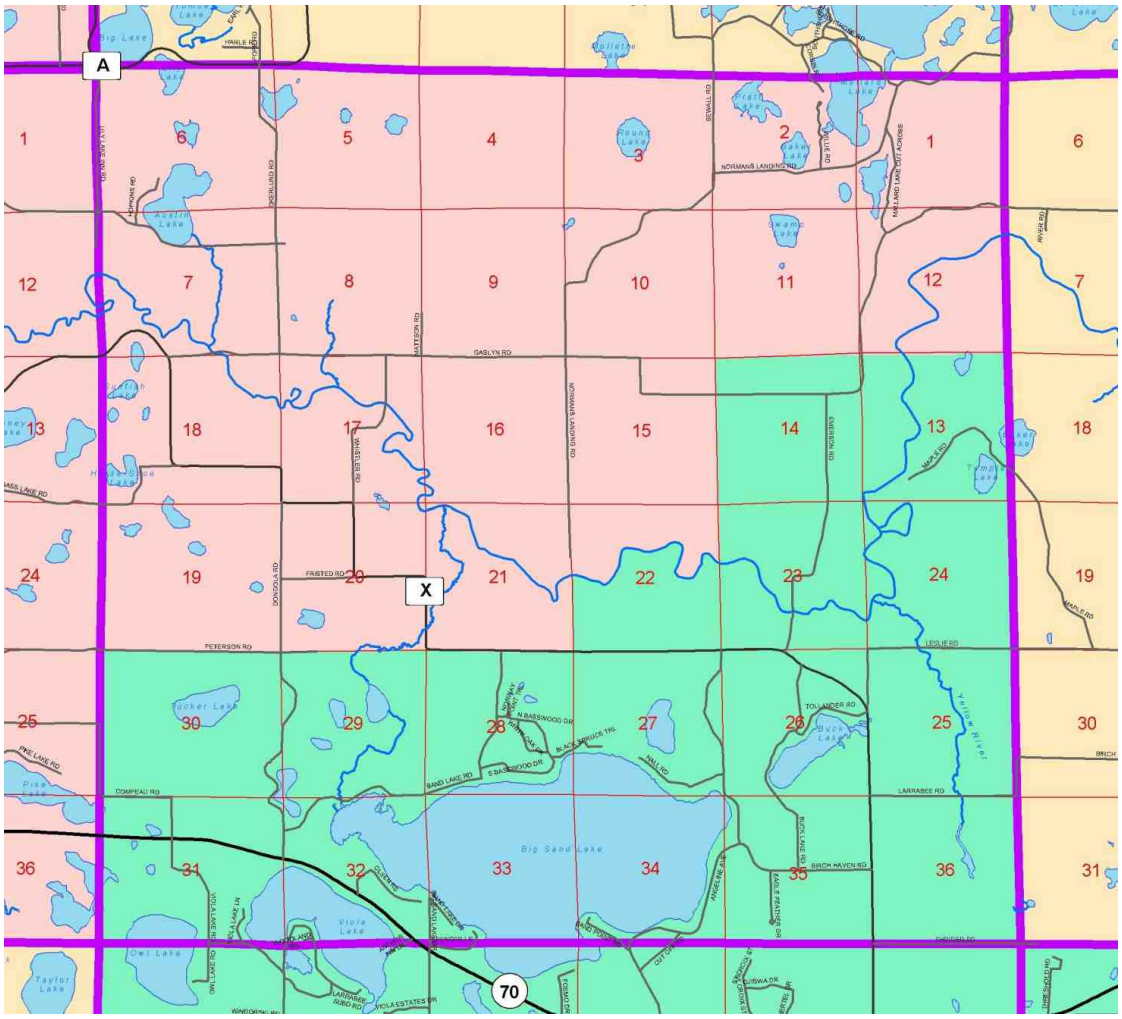

+=+=+=